

SEARCHCH

Sharing Expertise and Artifacts for Reuse
through Cybersecurity Community Hub

IEEE S&P BoF: Sharing Cybersecurity Research Artifacts To Accelerate Progress

Laura Tinnel & David Balenson, SRI International

May 20, 2020

This material is based upon work supported by the National Science Foundation under Grant Numbers 1925773, 1925616, 1925588, 1925564. Any opinions, findings, and conclusions or recommendations expressed in this material are those of the author(s) and do not necessarily reflect the views of the National Science Foundation.



SEARCCH Collaborative Team



Terry Benzel, Jelena Mirkovic
USC-ISI
Marina Del Rey, CA
benzel@isi.edu,
mirkovic@isi.edu



Laura Tinnel, David Balenson
SRI International
Arlington, VA
laura.tinnel@sri.com,
david.balenson@sri.com



Eric Eide
U. Utah
Salt Lake City, UT
eeide@cs.utah.edu

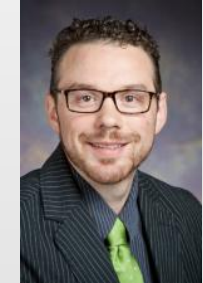

Tim Yardley
U. Illinois Urbana-Champaign
Urbana, IL
yardley@illinois.edu



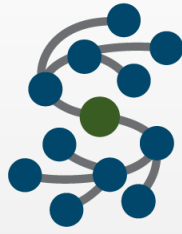

Our Community's Challenges & Needs

- Sharing of repeatable, reproducible, and reusable artifacts in cybersecurity experimentation
 - Can greatly enhance one's ability to build upon the work of others
 - Helps in comparing solutions.
- Sharing artifacts can be difficult and time-consuming
- Finding relevant experiments and artifacts can be challenging and time-consuming
- We need:
 - ✓ Broad sharing of experiment artifacts
 - ✓ Solution that facilitates rapid and open community sharing and reuse



<https://www.business2community.com/leadership/8-keys-innovation-mindset-0882548>

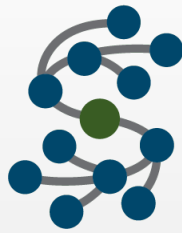

Artifacts-sharing Hub Concept of Operations

Collaborative, community-driven platform that lowers barrier to sharing and reuse

- ✓ Assisted sharing through packaging and importing tools
- ✓ Smart search feature using rich domain-specific semantics
- ✓ Enable community to exchange experience with artifacts

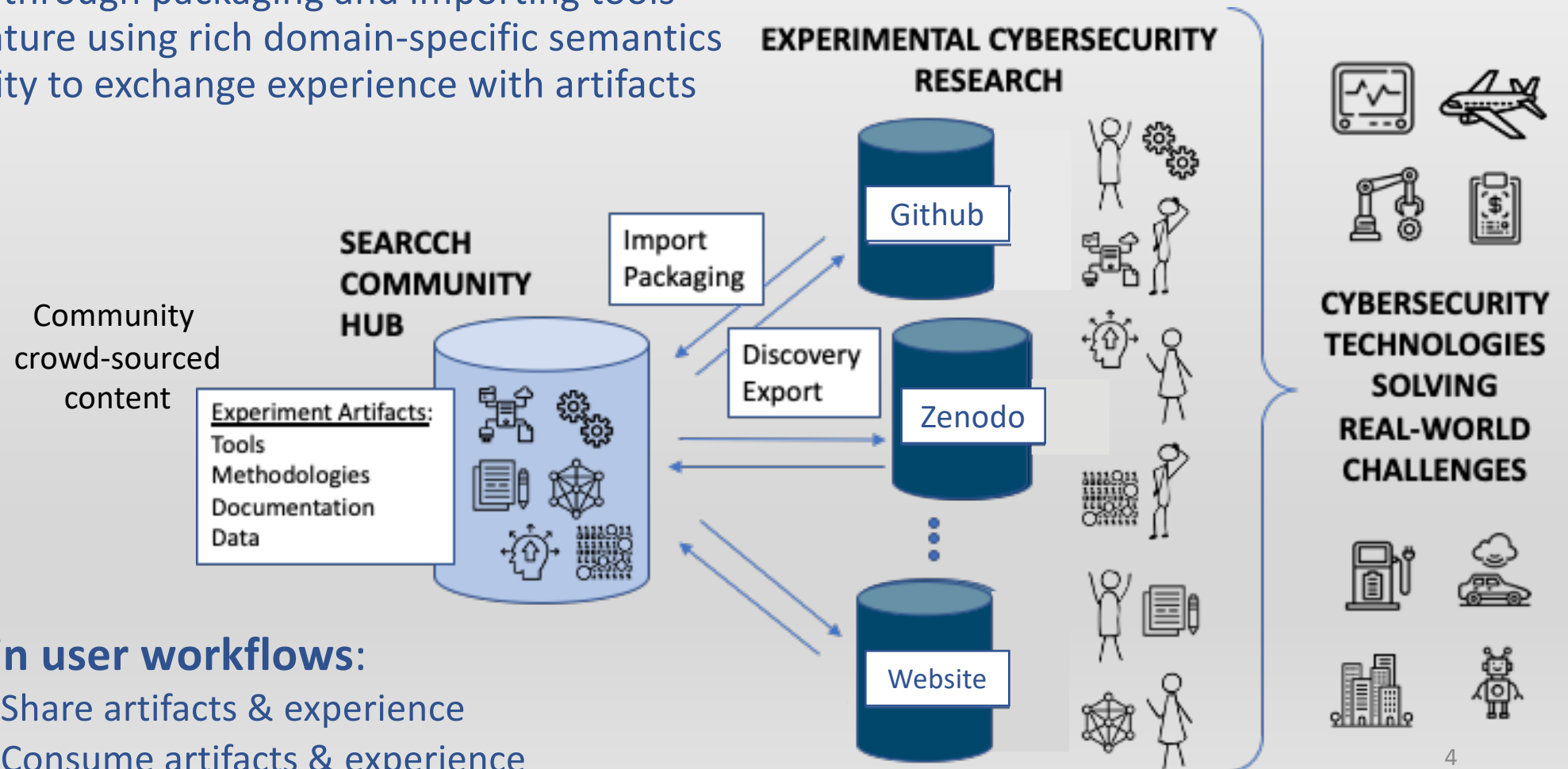

- **Main user workflows:**
 - Share artifacts & experience
 - Consume artifacts & experience



Consume Artifacts & Experience Workflows

- Find artifacts potentially relevant to one's research (search mechanism)
- Initially vet artifact – is it worth pursuing?
 - Understand what artifact is about at high level (view artifact description mechanism)
 - Determine quality of artifact (rating mechanism)
 - Understand how others have used artifact and their experience with it (community discussion mechanism)
 - Understand details of artifact (view metadata mechanism)
- Bookmark artifact for later use (favorites or collection or notebook mechanism)
- Save artifact copy locally (download mechanism)
- Strawman workflow mockup demonstration
 - Finding and determining if artifact is worth pursuing to help with my research



Strawman “Find & Vet” Workflow

1. Open hub (no login)
2. Enter KEYWORD in search bar
 - Results displayed: name, brief description, community rating
3. Open one result
 - View: artifact name
 - View artifact long description
 - View artifact owner/publisher
 - View artifact community rating
 - View latest 3 community comments
4. Click on artifact link to go to artifact site
 - Displays “Leaving SEARCCH Hub”
 - Loads externally hosted artifact page



Consume Artifacts & Experience Workflows

- Find artifacts potentially relevant to one's research (search mechanism)
- Initially vet artifact – is it worth pursuing?
 - Understand what artifact is about at high level (view artifact description mechanism)
 - Determine quality of artifact (rating mechanism)
 - Understand how others have used artifact and their experience with it (community discussion mechanism)
 - Understand details of artifact (view metadata mechanism)
- Bookmark artifact for later use (favorites or collection or notebook mechanism)
- Save artifact copy locally (download mechanism)

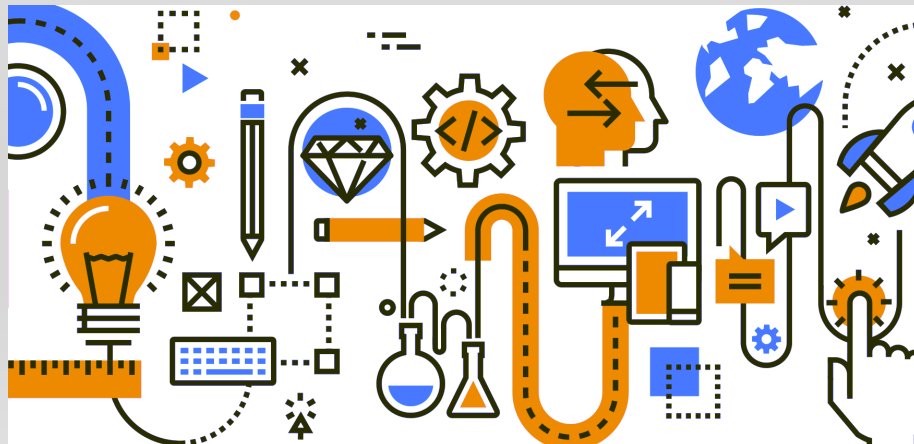

How would YOU want to interact with an artifact hub to facilitate your research?

- How do you find artifacts now, vs.
- What the ideal hub do that would make this process easier for you?
- *NOT focusing on aesthetics right now!*



SEARCHCH Ongoing Work & Next Steps

- Using YOUR inputs, actively working on (in parallel)
 - Implement base hub framework (ongoing)
 - Consume artifacts workflows
 - Provide semantically rich, knowledge-based searching
 - Curate artifact collections and seed the hub
 - Share artifacts workflows
 - Provide automated tools to assist with packaging and importing artifacts
 - Metadata extraction and insertion
 - Community consume/share experience workflows
 - Enable ratings and discussions around artifacts
- Planning future engagement events



Continue Your Involvement!

- We need YOUR input
 - Got workflows/use cases?
 - Requirements/needs
 - Other thoughts and comments?
- Got artifacts? Talk to us
- Join our future engagement events

- Follow us on Twitter: @SEARCCH_Hub
- Visit us on the web: <https://searcch.cyberexperimentation.org>
- Sign up for our mailing list for announcements
 - Send email address or post in chat

Contact Us



Terry Benzel, Jelena Mirkovic
USC-ISI
Marina Del Rey, CA
benzel@isi.edu,
mirkovic@isi.edu



Laura Tinnel, David Balenson
SRI International
Arlington, VA
laura.tinnel@sri.com,
david.balenson@sri.com



Eric Eide
U. Utah
Salt Lake City, UT
eeide@cs.utah.edu



Tim Yardley
U. Illinois Urbana-Champaign
Urbana, IL
yardley@illinois.edu

